

SIDE ELEVATION

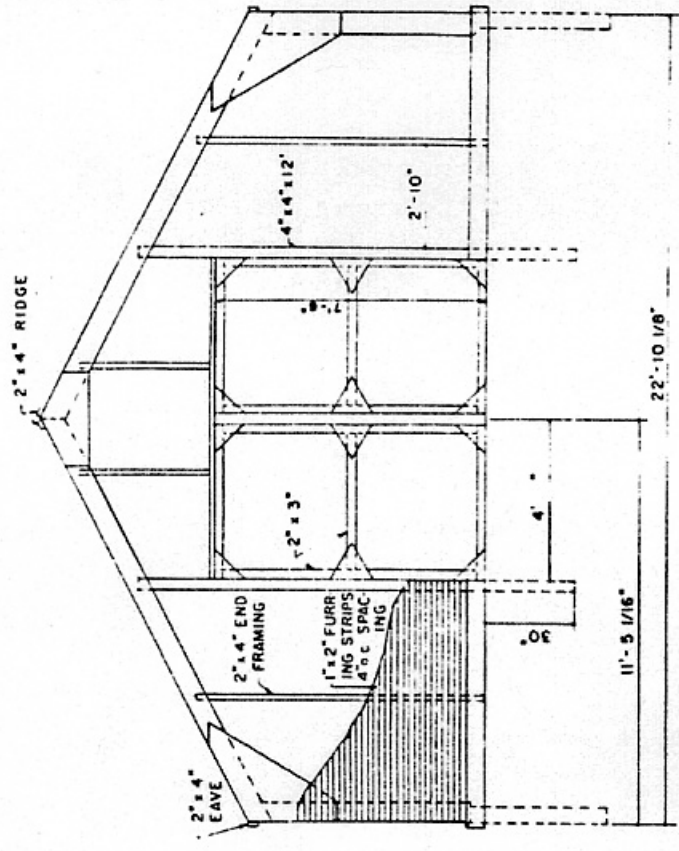

END ELEVATION

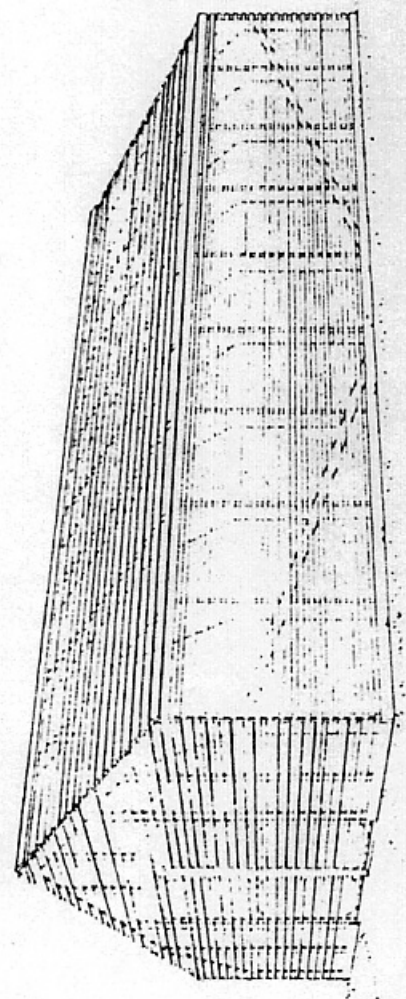

PERSPECTIVE

NOTE:  
END WALLS MAY BE LEFT OPEN IF  
STRUCTURE IS USED FOR RETAIL SALES

COOPERATIVE EXTENSION WORK IN  
AGRICULTURE AND HOME ECONOMICS  
STATE OF TENNESSEE  
UNIVERSITY OF TENNESSEE  
AGRICULTURAL ENGINEERING DEPARTMENT  
UNITED STATES DEPARTMENT OF AGRICULTURE COOPERATING

LATH HOUSE  
CON. 51 EX 6064 SHEET 1 OF 2

UNIV. OF CONN. PLAN NO. 236  
J. W. BARTOK, JR.  
R. E. PHILLIPS

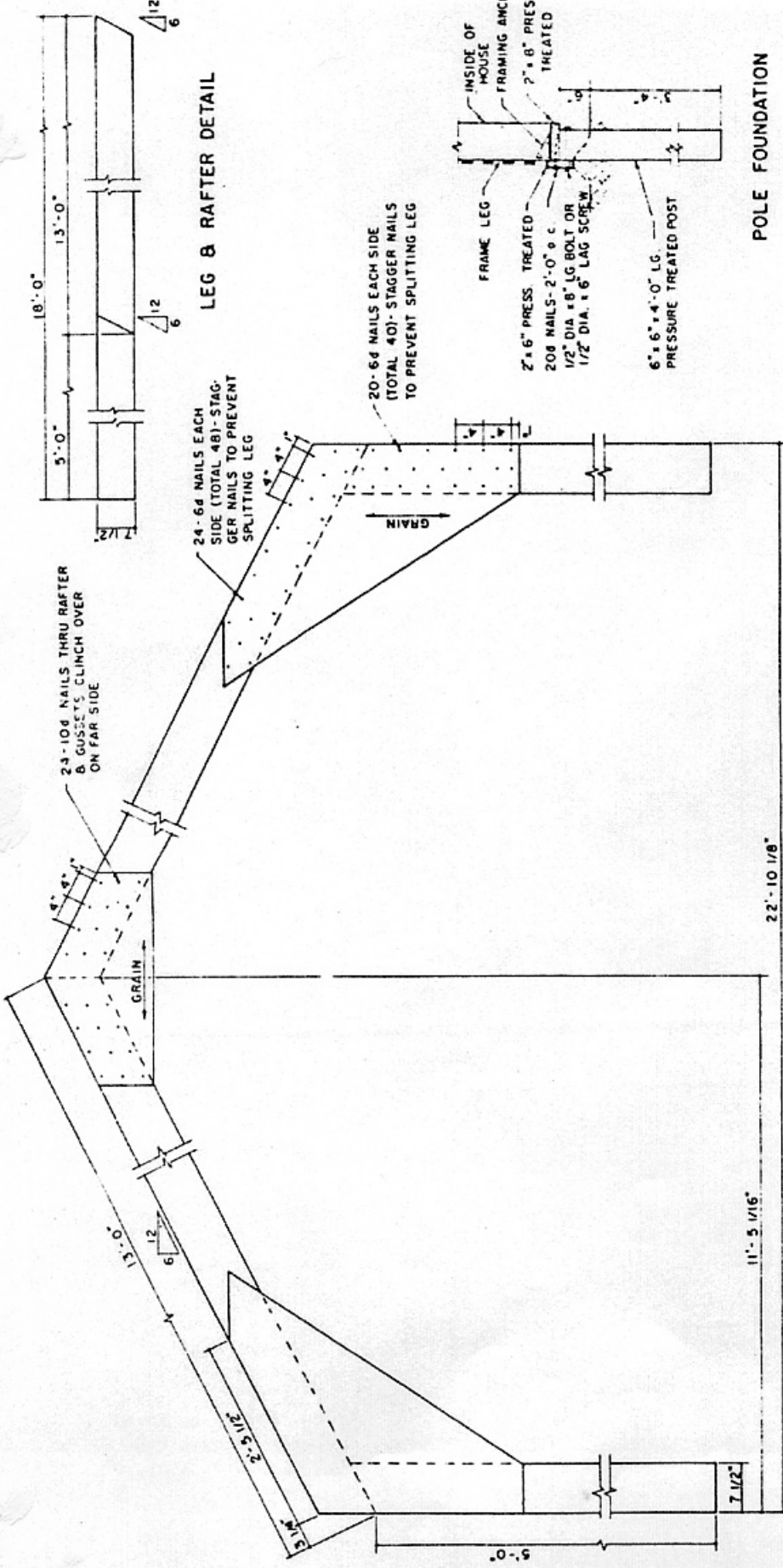

LEG & RAFTER DETAIL

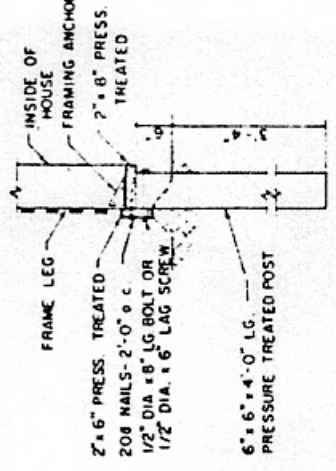
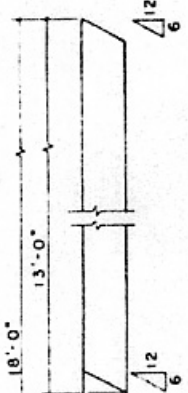

POLE FOUNDATION

FRAME DETAIL

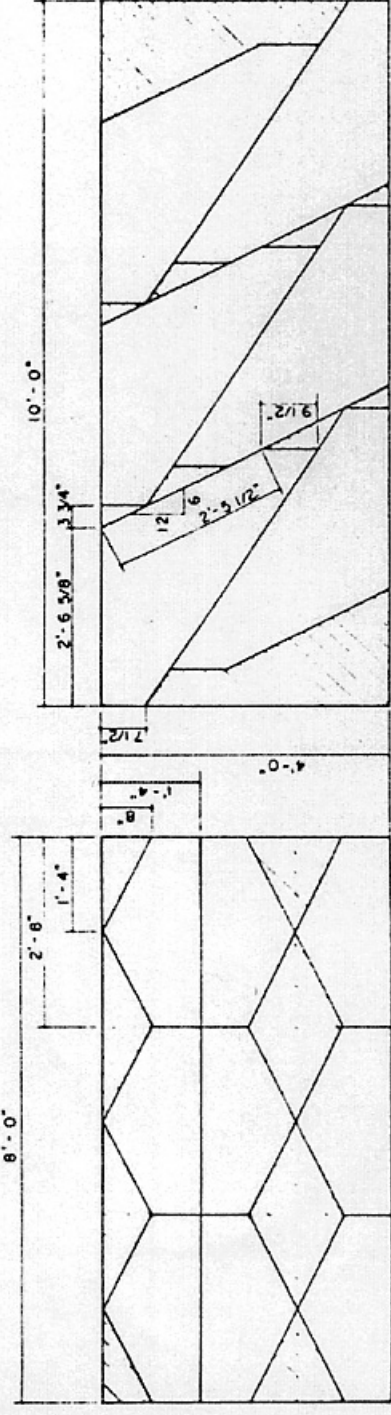

- NOTES
- 1 USE 3/8" STRUCTURAL I PLYWOOD FOR GUSSETS
  - 2 FRAME MEMBERS TO BE CONSTRUCTION GRADE FIR, MINIMUM FIBER STRESS OF 1500 LB/50 IN
  - 3 PRESSURE TREATED MATERIAL SHALL BE CONSTRUCTION GRADE FIR & SHALL BE PRESURE TREATED TO A PRESERVATIVE RETENTION OF 5.7 POUNDS PER CUBIC FOOT AS PER A W P A STANDARDS.

COOPERATIVE EXTENSION WORK IN AGRICULTURE AND HOME ECONOMICS  
STATE OF TENNESSEE  
UNIVERSITY OF TENNESSEE  
AGRICULTURAL ENGINEERING DEPARTMENT  
UNITED STATES DEPARTMENT OF AGRICULTURE COOPERATING

LATH HOUSE  
CONL '69 EX. 6064 SHEET 2 OF 2